



John Keane Studios General Information

John Keane Studios resides in a large 1920s era house on a quiet side street in a residential historic district. Located in the center of Athens, Ga, the studio is within walking distance of several hotels and the downtown area, home to numerous restaurants, clubs, and shops.

Opened in 1981, the studio has been host to a wide variety of artists such as R.E.M., Indigo Girls, Nanci Griffith, The Cowboy Junkies, Widespread Panic, Robyn Hitchcock, Uncle Tupelo and Vic Chesnutt. Originally the home studio of owner John Keane, it now occupies the entire structure, which incorporates a 500 sq. foot live room with hardwood floors, a 16 foot ceiling and panels that swing out from the walls to change the room acoustics. A large 50 sq. foot vocal booth is provided, as well as two other iso booths that can be used for remote speakers or performers.

The large 18 x 11 living room opens out onto a comfortable front porch complete with porch swings. A smaller 11 x 14 lounge is also provided which can be used for practicing or overdubbing, or just a private place to finish up some lyrics or call home. Many clients have remarked that the relaxed homelike atmosphere and abundance of elbow room is very conducive to making records.

The control room features a Trident 80-B 30 input console with 54 channels available for mixdown. The Otari MTR 90 MKII can be synched via Microlynx to a Sony PCM 800 for 8 additional digital tracks. An 8-track Pro Tools system is available for multitrack editing and sequencing of 2 and 4 track material. The grand piano sits in a 200 sq. foot live room with a 10-foot ceiling. A kitchen is also provided for meals and snacks.

One aspect of Keane Recording that sets it apart from most studios is the availability of a wide variety of well maintained musical instruments and amplifiers. Artists are encouraged to experiment with different sounds and textures to help make their recordings more interesting and diverse. It also saves the artists from the considerable expense of having to transport or rent additional gear. It is not unusual for a group to come in and make a record without bringing in any gear at all!

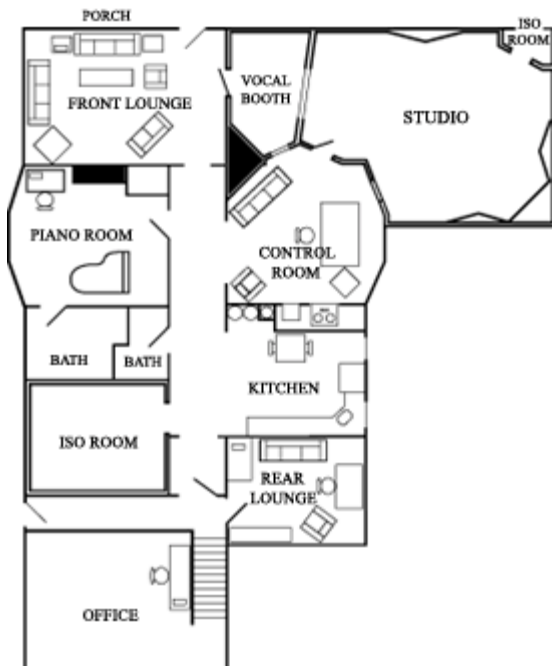

John Keane Studios
165 Hillcrest Ave.
Athens, Ga 30606
(706) 548 - 4137

keanerec@negia.net



Keane Recording, LTD. Equipment List as of 3/00

DIGITAL EDITING:

MAC. 9600
DIGIDESIGN PRO TOOLS 4.3
(8CHANNEL, 24 bit) 17 GIGABYTES
DIGIDESIGN SOUND DESIGNER II
STUDIO VISION PRO
YAMAHA 4X CD RECORDER

CONSOLE:

TRIDENT 80-B 30X24X2
AUDIOMATE MOVING FADER
AUTOMATION

OUTBOARD GEAR:

(1) EMT STEREO PLATE
(4) NEVE 1064 MIC PRE/EQ MODULES
(2) NEVE 2254-A COMPRESSORS
(2) SHEP MIC PRE / EQ MODULES
(NEVE 31105 REPRODUCTION)
(1) SUMMIT DCL 200 STEREO TUBE
COMPRESSOR
(1) SUMMIT TLA 100 MONO TUBE
COMPRESSOR
(3) AMEK 9098 MIC PRE / EQs
(2) TUBE TECH LCA 2B
(1) ADL TUBE COMPRESSOR
(1) APHEX COMPELLOR
(1) STUDIO TECHNOLOGIES MIC PRE
DBX 900 RACK:
(2) 903 COMPRESSOR
(1) 902 DE-ESSER
(1) 905 PARAMETRIC EQ
(2) 9001 APHEX TYPE C
(1) DBX 904 NOISE GATE
(2) DBX 160 X COMPRESSOR
(1) TIME LINE MICROLYNX
SYNCHRONIZER
(1) VALLEY 610 STEREO
COMPRESSOR
(3) APHEX STEREO EXPANDER /
GATE
(1) B.A.S.E. SPATIAL ENHANCER
(1) BARCUS BERRY 802 PROCESSOR
(1) LEXICON PCM 90
(2) LEXICON PCM 70
(1) LEXICON PCM 42 (MODIFIED FOR
SAMPLING)
(1) T.C. M 2000
(1) KORG DRV 3000
(1) YAMAHA REV 5
(1) YAMAHA REV 7
(1) YAMAHA SPX 90
(1) ALESIS SR-16 DRUM MACHINE
(1) ALESIS D-4 DRUM MODULE
(1) DELTA LAB EFFECTRON 1024
(1) ROLAND SDE 1000
(1) OPCODE STUDIO 4
(1) SANSAMP PSA-1

TAPE MACHINES:

OTARI MTR 90 II 24 TRACK
SONY PCM 800 DIGITAL 8 TRACK
PANASONIC SV 3800 DAT
PANASONIC SV 4100 DAT
TASCAM 42 (1/4" 2 TRACK 15 IPS)

SPEAKERS:

GENELEC 1031A NEAR FIELD
MONITORS WITH SUB WOOFER
HARTMAN RESEARCH CUSTOM
MONITORS
HARTMAN RESEARCH NEARFIELD
MONITORS
AURATONES
EV FM-12-3A STAGE MONITORS

CUE SYSTEM:

PRIVATE Q MULTI CHANNEL CUE
SYSTEM (6 STATIONS)

DIRECT BOXES:

(2) DEMETER TUBE DIRECT
(1) REAL TUBE DIRECT
(1) STEWART ADB-1
(1) MINICUBE DI
(1) ELECTRO ACOUSTICS DI
(1) HIGHER & KETTNER RED BOX

MICROPHONES:

(1) NEUMANN M-269 TUBE MIC
(STEPHEN PAUL MOD)
(1) NEUMANN U-87 (STEPHEN PAUL
MOD)
(1) AKG 414 (STEPHEN PAUL MOD)
(2) COLES 4038
(2) EARTHWORKS TC30K
(2) AUDIO TECHNICA 4033
(2) NEUMANN KM-84
(1) AKG 460B
(1) AKG 452
(2) CROWN PZM
(1) EV RE20
(4) EV N/D 408
(1) SHURE SM 98
(1) COUNTRYMAN EM-101
(5) SHURE SM 57
(1) SHURE BETA 58
(1) SHURE BETA 57
(3) SENNHEISER MD-421
(1) SENNHEISER MD 441
(2) SENNHEISER MD 402-U
(2) AUDIO TECHNICA ATM-25
(1) BEYER M-500
(1) BEYER M-380-N
(1) BEYER M-88 TG

GUITAR AMPS:

MARSHALL JTM45 (REISSUE)
MARSHALL JCM 800
MARSHALL JCM 900
MARSHALL MOSFET 100
FENDER DUAL SHOWMAN
FENDER BASSMAN (REISSUE)
AMPEG VT-40
YAMAHA G-50 112
PEAVEY 5150
PEAVEY MK4 BASS HEAD
VOX AC 30 (REISSUE)

INSTRUMENTS:

YAMAHA C3 GRAND PIANO
1975 FENDER STRAT
GIBSON LES PAUL (1960 REISSUE)
HAGSTROM ELECTRIC 12 STRING
TELECASTER (1962 REISSUE)
WILSON & SONS LES PAUL COPY
1970 MARTIN D28
1986 MARTIN D28
YAMAHA ACOUSTIC 12 STRING
YAMAHA BB3000S BASS (EMG)
GUILD ASHBORO BASS
MUSIC MAN STINGRAY BASS
SHO-BUD STEEL GUITAR-LLOYD
GREEN MODEL
HAMMOND B3 ORGAN W / LESLIE
CASIO FZ-1 SAMPLING KEYBD
E-MU PROFORMANCE STEREO
PIANO MODULE
TAMA DEEP WOOD SNARE
LUDWIG BLACK BEAUTY SNARE
(REISSUE)
LUDWIG 1960 PICCOLO SNARE
PEARL PICCOLO SNARE
CORDER CUSTOM TOMS:
10",12",14",15" (MOUNTED BY
RIMS)
CORDER 22" EXTRA DEEP KICK
LUDWIG 20" KICK
ASSORTED CYMBALS
AMPEG 4-12 CABINET
(CELESTIONS)
JBL 2-12 CABINET
MARSHALL 4-12 CABINET
(CELESTIONS)
ASSORTED PERCUSSION
GOODIES
ASSORTED EFFECTS PEDALS



John Keane Studios Client List

10,000 Maniacs	Dreams So Real	Labrea Stompers	Silent Partner
Alex Marquez	Drivin'N'Cryin	Land Sharks	Six String Fever
Allgood	Eat America	Liquor Cabinet	Skin Pops
Ancient Newborns	El May Dukes	Lisa Germano	Slobberbone
Art In The Dark	Ellen James Society	Little Red Rocket	Slumberjack
Asa Nisi Masa	Emma Gibbs Band	Love Tractor	Smoke
Ben Reynolds	Fashion Battery	Madder Rose	Snatches Of Pink
Banned 37	Fiddlehead	Marlee Macleod	Something 5
Bar-B-Que Killers	Five Eight	Men In Trees	Straw Village
Barking Tribe	Fleshtones	Mercyland	Strawberry Flats
Bighead	Full Time Men	Michael Guthrie Band	Syd Straw
Big Wooden Radio	Fuzzy Sprouts	Michelle Malone	T. Graham Brown
Bill Berry	Gaslight	Mishap	Taj Mahal / Toumani
Billy Sunday	Glass Planet	Mount Pilot	Diabate
Billy James	Go Figures	Mystery Date	Terakota Swayed
Billy Bragg	Grant McLennan	Nanci Griffith	Terry Lee Hale
Bloodkin	Gravity Creeps	Nikki Sudden	The Bottle Rockets
Bob Mould	Great Big Initial	Nite Porters	The Jesters
Bob	Greenhouse	Normaltown Flyers	The Pigs
Cat Daddy	Guadalcanal Diary	Opal Foxx	The Jody Grind
Catfish Jenkins	Harvey Milk	People Who Must	The Go Figures
Charlie Mars Band	Hayride	Phil And The Blanks	The Original Sins
Charlie Pickett & The Eggs	Hazel Virtue	Porn Orchard	The Primates
Chickasaw	Hetch Hetchy	Pylon	The Woggles
Muddpuppies	Hillbilly Frankenstein	R.E.M	The Plague
Chompfish	Hindu Love Gods	Rack Of Spam	The Troggs
Cicada Sings	Holly Faith	Ralph Roddenberry	The Chant
Clobber	Hugo Largo	Randall Bramblett	The Squalls
Club Gaga	In Cahoots	Redneck Greece Deluxe	The Vibrating Egg
Community Trolls	In Like Flynn	Richard Butler	The Grapes
Concrete Blonde	Indigo Girls	Robert Earl Keen	Three Walls Down
Cowboy Junkies	Insane Jane	Robyn Hitchcock	Thumb
Crabdaddy	Inspected By 12	Rum Jungle	Time Toy
Daisy	Jack Logan	Run Westy Run	Tommy Thompson
Dark Harvest	Jack-O-Nuts	Salamander Tales	Trinket
Dashboard Saviors	Jackpot City	Salty Iguanas	Uncle Tupelo
Dayroom	John Berry	Scott McCaughey	Uncle Green
Deboiz	Kevin Lawson	Seersucker	Vic Chesnutt
Die Monster Die	Kevn Kinney	Seven Simons	Vigilantes Of Love
Doo Blan Tant	Kilkenny Cats	Shades Of Shame	Warren Zevon
Doubting Thomas	King Daddy Zeb	Shadow Caste	Widespread Panic
	Kristen Hall		Woofing Cookies



John Keane's Selected Discography

P = PRODUCTION, E = ENGINEERING, M = MIXED, I = INSTRUMENTAL PERFORMANCE

<u>ARTIST</u>	<u>TITLE</u>	<u>LABEL</u>	<u>CREDITS</u>
R.E.M. (ALBUMS)	Up	Warner Bros.	E/I
	New Adventures In Hi Fi	Warner Bros.	E/M
	Out Of Time	Warner Bros.	E/I
	Automatic For The People	Warner Bros.	E
	Green	Warner Bros.	E/I
R.E.M (SINGLES)	Draggin The Line /Austin Powers soundtrack	Maverick	E
	Wall Of Death / Richard Thompson Tribute	Sire	P/E/M/I
	The Lion Sleeps Tonight B-side	Warner Bros.	P/E/M/I
	Drive / Alternative NRG	Hollywood	I
	I Walked With A Zombie /Roky Ericson Tribute	Sire/Warner Bros	P/E/M/I
	Manhattan/ Leonard Cohen Tribute		E
	Love Is All Around / B-side	Warner Bros.	P/E/M/I
Last Date / Single	I.R.S.	P/M/E	
Widespread Panic	'Til The Medicine Takes	Mercury/Capricorn	P/E/M/I
	Another Joyous Occasion	Widespread Records	P/M
	Light Fuse Get Away	Mercury/Capricorn	P/M
	Panic In The Streets	Mercury/Capricorn	P/M
	Bombs And Butterflies	Mercury/Capricorn	P/E/M/I
	Ain't Life Grand	Mercury/Capricorn	P/E/M/I
	Space Wrangler	Mercury/Capricorn	P/E/M/I
Cowboy Junkies	Lay It Down	Geffen	P/E/M/I
10,000 Maniacs	Love Among The Ruins	Geffen	P/E/I
Indigo Girls	Strange Fire	Epic	P/E/M/I
	Indigo Girls	Epic	E/I
	Nomads, Indians, and Saints	Epic	E
	Get Together / The Wonder Years	Atlantic	P/E/M/I
	Live At The Uptown	CBS Music Video	E/M
Indigo Girls & Michael Stipe	I'll Give You My Skin /PETA compilation	Atlantic	P/E/M
Robert Earl Keen	Picnic	Arista	P/E/M/I
Nanci Griffith	Flyer	Elektra	E/M/I
Vic Chesnutt	About To Choke	Capitol	E/M/I
	Is The Actor Happy	Texas Hotel	P/E/M/I
	Little	Texas Hotel	E/M
Robyn Hitchcock	Perspex Island	A&M	E
Grant MacLennan	Horsebreaker Star	Beggar's Banquet	P/E/M/I
Uncle Tupelo	March 16-20	Rockville	E/M/I
Lisa Germano	Happiness	Capitol	E/M/I
Kevn Kinney	Macdougall Blues	Island	E/M/I



(Discography continued)

The Charlie Mars Band	The End Of Romance	Rockingham	P/E/M/I
Vigilantes Of Love	Blister Soul Killing Floor	Capricorn Fingerprint	P/E/M/I E
Peter Buck / Richard Butler	Pink Moon / Nick Drake Tribute	Rykodisc	E/M/I
The Troggs	Andover To Athens	Rhino	E/M/I
Slobberbone	Barrel Chested	Doolittle	M
Mount Pilot	Help Wanted, Love Needed, Caretaker	Doolittle	P/E/M/I
Concrete Blonde	Darkening Of The Light	I.R.S	E/I
Billy Bragg	H.E.A.L single You Woke Up My Neighborhood/ single	Go! Go!	E/M E/M
Drivin' N' Cryin'	Toy Never Played With / single	Island	E/M
Dreams So Real	Father's House Cinnamon Girl + Red Lights / single	Twin Tone Arista	E P/E/M
Chickasaw Muddpuppies	White Dirt 8 Track Stomp	Polygram Polygram	P/E/M/I E/M/I
Fleshtones	Beautiful Light	Trafalgar	E/M/I
Michelle Malone	New Experience	Aluminum Jane	E/M/I
Insane Jane	A Green Little Pill	Sky	P/E/M/I
Mercyland	No Feet On The Cowling	Twilight	E/M
Hugo Largo	Drum	Relativity	E
Nikki Sudden	The Jewel Thief	UFO	E/M/I
The Jody Grind	One Man's Trash... Lefty's Deceiver	DB DB	E/M/I E/M/I
Run Westy Run	Green Cat Island	Twin Tone	E/M
Pylon	Chain	Sky	E
Hindu Love Gods	Good Time Tonight / single	I.R.S.	E/M
The Normaltown Flyers	Country Boy's Dream Normaltown Flyers Barnstormin'	Mercury Mercury Mad Dog	E/M/I E/I E
The Original Sins	Move	Psonik	E/M
The Bottle Rockets	The Bottle Rockets	East Side Digital	P/E/M/I